

A PASS10NATE AFFAIR



FRI 09 | JUNE 2023 | SAT 10



CAPITAL GROUP®

PRIVATE CLIENT SERVICES

We're proud to support the Bainbridge Island Museum of Art.

Congratulations on 10 years of
sharing beauty, creativity, and talented
individuals with our community and
the world. Here's to the next decade
and beyond.

From Joe Lumarda and the entire team at
Capital Group Private Client Services.

capitalgroup.com/pcs

BIMA BASH! 2023 Contents

Welcome from our Executive Director	5
Greetings from our Auction Co-Chairs	6
Acknowledgements	8
BIMA Team	10
FRIDAY NIGHT Silent Auctions & Party	
Friday Night Schedule	13
Silent Auction Section 1	15
Wall of Wonder	26
Silent Auction Section 2	27
Silent Auction Section 3	39
SATURDAY NIGHT Silent & Live Auctions and Dinner	
Saturday Night Schedule	53
Silent Auction	55
Live Auction	67
Auction Rules	78
Artist Index	80
Experience Index	81

THANKS TO OUR BIMA *Bash!* SPONSORS

GOLD PARTNER



CAPITAL GROUP®
PRIVATE CLIENT SERVICES

BRONZE PARTNERS



Dana & Nancy
Quitsland



IN-KIND SPONSORS



Welcome to BIMA on this dual happy occasion —

the return of the beloved BIMA Bash! and the official tenth anniversary celebration of this small but mighty museum. No one could have anticipated that when we closed the museum's doors to the COVID-19 pandemic in March of 2020 that it would be three full years before we'd be able to celebrate like this again. It's difficult to put into words just how much gratitude we feel to be here... strong and vibrant, overflowing with arts, education, and cultural energy, and back with the community that we cherish so deeply.

Yes, the Bash! is one of the best parties of the year, but like all things BIMA, it's much, much more... because it is built with *love*. Each piece of art in the auction was generously donated by one of 200 artists, makers and collectors who hold a piece of BIMA in their heart. Every aspect of the event, from hand-crafted, one-of-a-kind experiences to the flowers, bountiful culinary and beverage offerings was sourced from local purveyors who care deeply about art and community. All these details were wrangled into order by a group of passionate art-party organizers who've waited three years to bring this event to life again. And if you are reading this, we already know that you're an arts advocate, champion, and supporter who wants to keep places like BIMA vibrant, impactful, and free to all.

So before the party begins, let's share a moment of appreciation for the real gifts this event represents. We'll stand in a beautiful, light-filled space packed with friends, neighbors, artists, and appreciators. We'll be surrounded by sparkling conversation, music, and exquisite pieces of art, glass, jewelry, and sculpture – each one a creative expression by an individual artist. We'll feel the energy of common purpose – people who all want to build a more joyful, just, and creative world, who share a mission to create a safe and wonderful place where art can help bring out the best in us.

Thank you for all your support of BIMA, now more than ever.

Warmly,



Sheila Hughes
Executive Director

Land Acknowledgement —

We acknowledge that the land on which we gather is within the aboriginal territory of the suq^wábš “People of Clear Salt Water” (Suquamish People). Expert fishers, canoe builders, and basket weavers, the suq^wábš live in harmony with the lands and waterways along Washington's Central Salish Sea as they have for thousands of years. Here the suq^wábš live and protect the land and waters of their ancestors for future generations as promised by the Point Elliott Treaty of 1855. We pay respects to their elders past and present.

Greetings

AUCTION CO-CHAIRS

SUZANNA DARCY-HENNEMANN & KATHY NIBARGER

Welcome back to the BIMA Bash! After three years, it's wonderful to gather in this beautiful Museum!

Tonight we're celebrating a PASS1ONATE Affair that is ten years in the making! As we mark this significant milestone, we're delighted to invite you to sip, nibble, and stroll among good friends and amazing artwork! Bid high and bid often on unique items and experiences - all donated in support of BIMA! Flirt with the possibility of a raffle prize win (Tauck's 12-day, Blue Danube River cruise) as you sample the "BIMA-tini" signature cocktail, and revel in our first Bash! since 2019.

Your support is a love letter to BIMA. Every purchase and donation is an investment in meaningful, impactful exhibitions highlighting the working artists and craftspeople of our region; free, year-round Museum admission; outstanding educational offerings for kindergarteners to elders; and engaging programming like Untold Stories, the Within/Earshot Jazz Festival, and our *Día de los Muertos* celebration.

BIMA produces world-class experiences designed to provoke deeper conversations, inspire diversity of expression, and strengthen community connections.

Your generosity of spirit shines tonight! Please know that your financial contributions directly impact, build, and grow our programs and services for students, members, visitors, and families in our region and beyond.

Thank you for stepping out tonight for your nationally recognized, award-winning Museum. We would not be here without you! Thank you to our tireless committee and BIMA's endlessly creative, hardworking staff. Thank you to the amazing artists and businesses who have supported this evening so generously. Finally, please join us in expressing huge appreciation to the volunteers as you interact with them tonight. They make everything possible.

Let's give passionately and party joyfully!

In gratitude,
Suzanna and Kathy



Left to Right: Suzanna Darcy-Hennemann & Kathy Nibarger

HONORARY CO-CHAIRS

TRUDI INSLEE & CYNTHIA SEARS

Please join BIMA in welcoming Washington's First Lady, Trudi Inslee, and BIMA Founder, Cynthia Sears, as 10th anniversary Honorary Co-Chairs. They will reprise their 2013 grand opening ribbon-cutting moment on Saturday, June 10.



Cutting the ribbon on BIMA's opening day, June 13, 2013.

SATURDAY GUEST SPEAKER

MICHAEL GREER, *ArtsFund President & CEO*

BIMA proudly welcomes Michael Greer as guest speaker to the BIMA Bash! As the President and CEO of ArtsFund, Mr. Greer is one of the most influential and impactful leaders working in the Pacific Northwest arts sector today. ArtsFund has been strengthening the arts and cultural sector in the Central Puget Sound region for 50 years. During that time, ArtsFund has given over 5,000 awards to over 700 organizations statewide totaling over \$110 million dollars, while providing valuable leadership, capacity building, and advocacy.

Mr. Greer comes to the Seattle region with deep experience in the for-profit and non-profit sectors, from his days as a professional dancer, to that of an experienced executive with deep financial expertise. Prior to running ArtsFund, he was most recently the Executive Director of Oregon Ballet Theatre. He and his family have chosen to make their home on Bainbridge Island, and he has been a friend and frequent visitor to the Museum since his arrival.



Mr. Greer stepped into leadership at ArtsFund during the onset of the pandemic and has faced this challenging landscape with fresh thinking and a renewed commitment to equity and inclusion within the organization and arts community. We are delighted that he's able to give us some perspectives on the opportunities and continued work that needs to happen to keep our region's cultural landscape healthy and vibrant.

Bash! SUPPORTERS

AUCTION COMMITTEE

HONORARY CO-CHAIRS

Washington's First Lady, Trudi Inslee
BIMA Founder, Cynthia Sears

EVENT CO-CHAIRS

Suzanna Darcy-Hennemann
Kathy Nibarger

EVENT PRODUCER

Erin Ashley

BIMA BASH! COMMITTEE MEMBERS

Erin Ashley
Erica Beyer
Korum Bischoff
Ronni Fallows
Sheila Hughes
Beth Ivey
Sandy Kress
Peter Raffa
Greg Robinson
Sarah Sprouse
Liz Walters

TABLE HOSTS

Mary Bass
Suzanna Darcy-Hennemann
Sheila Hughes
Kimi Kinoshita
Juliet LeDorze
Mark Levine
Jana Mohr Lone
Kathy Nibarger
Patti Orellana
Dana Quitslund
Peter Raffa
Greg Robinson
Cynthia Sears
Liz Walters
Joan Walters
Joe Wilcynski

COLLECTORS' CIRCLE

Anonymous
Thangam Chandrasekaran
Karen Conoley
Karen Copp
Sheila Hughes
Karen J. Jensen
Nuhad and James Kadlec
Andrea Roby-King and Wes King
Chapple and Will Langemack
Debra Lester
Mark Levine and John Keppeler
Suzanne and Paul Merriman
Jeanne E and Michael Milligan
Jana Mohr Lone
Kathy Nibarger
Michio and Steven Olson
Patti Orellana
Greg Robinson
Susan and Jim Rupp
Cynthia Sears
Ann and John Underwood

SPECIAL THANKS

- To our Wall of Wonder Contributors!
See the list of these amazing donors on Friday, June 9th.
- To the Miss Poulsbo™ Miss Kitsap™ Miss Silverdale™ Scholarship Organizations.
- And to all the fabulous volunteers without whom this event wouldn't be possible!



BAINBRIDGE ISLAND MUSEUM OF ART

Heartfelt Gratitude

The BIMA Bash! would not be possible without the combined talents, gifts and generosity of more than 200 artists, makers, collectors and galleries that have helped make this event possible.

We extend our thanks to these extraordinary individuals and businesses, and are proud to work in a community distinguished by such creativity and commitment to philanthropy.

*Thank
You!*

BIMA TEAM

BOARD OF DIRECTORS

Joe Wilcynski, *President*
Chasity Malatesta, *Vice President*
Jana Mohr Lone, *Vice President*
Dana Quitslund, *Treasurer*
Suzanna Darcy-Hennemann, *Secretary*
Liz Walters, *Immediate Past President*
Cynthia Sears, *Founder*

DIRECTORS

Erica Beyer	Kathy Nibarger
Cynthia Hibbard	Patricia Orellana
Kimi Kinoshita	Wendy Orville
Johnna Kleisner	Ralph Siegel
Mark Levine	Michael Stevenson
David Lewis	Ann Underwood
Brian Marks	Joan Walters
Ashley Mathews	

ADVISORY COUNCIL

Barbara Ames
Bill Baran-Mickle
Debbi Brainerd
Steve Davis
Deb Doran
John Ellis
Rondi Gangnes
Kathy Gerlich
Liliana Grip
Max Grover
Nancy & Glenn Haber
Trudi & Jay Inslee
Johnpaul Jones & Marjorie Sheldon
Deb Krieger
Barbara Lawrence
Leslie Lebeau
Juliet LeDorze
Laura Lundgren
Jeff & Maria Mason
Clarence Moriwaki
Lucy & Herb Pruzan
Ginny Ruffner
Jim Shore
Robin Sigo
Cameron & Chris Snow
Julie Speidel
Ralph Spillinger
Barbara Earl Thomas
Akueya Karen Vargas
Grant Winther

STAFF

Sheila Hughes, *Executive Director*
Greg Robinson, *Cynthia Sears Endowed Chief Curator*
Kim Seigel, *Gallery & Volunteer Manager*
Kristi Heath, *Curatorial Associate*
Dasha Moore, *Curatorial Associate*
Art Installation Team: Bonnie Christoffersen,
Murray Garcia, Nancy Rignel
Catherine Alice Michaelis, *Associate Director,*
Cynthia Sears Artist's Book Collection
Kristin Tollefson, *Director of Education &*
DEI Advancement
Becky Johnston, *Education & DEI Programs Manager*
Nic Schluter, *Workshops & Summer Camps Facilitator*
Ken Matsudaira, *Director of Community &*
Cultural Programs
Chelsea Allen, *Facilities & Events Manager*
Quincy Blackmon, *A/V Specialist*
Peter Raffa, *Development Director*
Erin Ashley, *Fundraising Events Manager*
Sarah Sprouse, *Membership & Database Specialist*
Eden Hall, *Director of Business & Finance*
JoAnne Schnyder, *Human Resources Generalist*
Abigail March-Graham, *Database and Technology*
Administrator & Finance Associate
Korum Bischoff, *Director of Communications &*
Visitor Experience
Phoibe Purcell, *Marketing Manager*
Hunter Stroud, *A/V Marketing Associate*
Laura Zander, *Publications & Graphic Designer*
Sade'Monique McInnis, *Museum Project Producer*
Aidan Terry, *Visitor Services Lead*
Calder Bischoff, *Visitor Services Associate*
Jordan Reijnen, *Store Manager*
Museum Store Associates: Pegge Ashcroft, Eli Backer,
Calder Bischoff, Ellie Bosch, Talia Esarey,
Dorothy Guzzwell, Rhonda McGee, Matthew Payne
Stephanie Knutson, *Bistro Restaurant Lead*
Bistro Staff: Calder Bischoff, Maya Butinsky,
Lydia Dobson, Ki'Sha Gullette, Andrew Jobes,
Hayden Jobes, Surya Lee, Gabe Phillips,
Jenni Reynolds, Audrey Zenzic-Quinlan
Scott Farwell, *Facilities & Operations Manager*

WIN DANUBE RIVER CRUISE RAFFLE

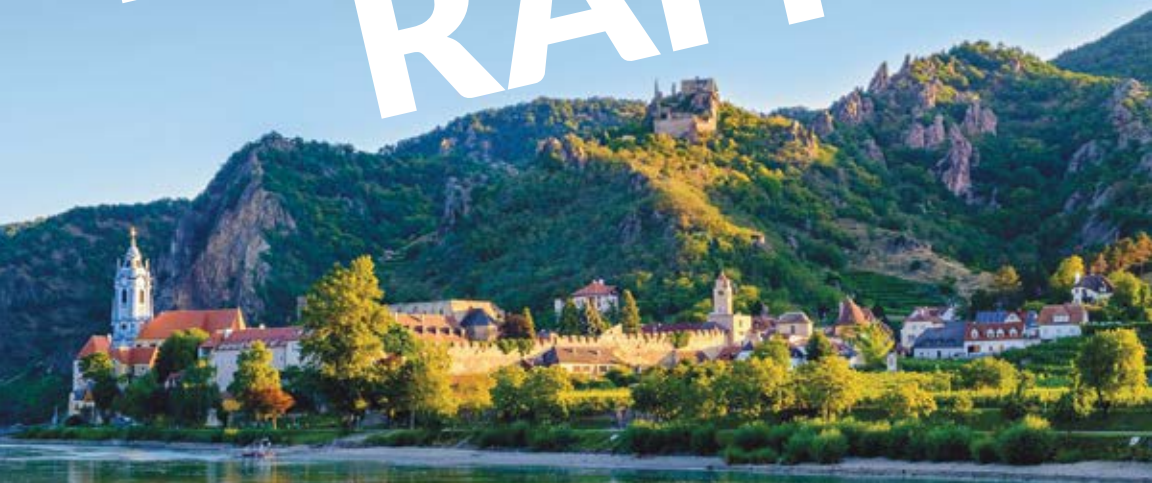

Purchase from strolling sellers at the Bash!

The drawing will be held
Saturday, June 10th



All-inclusive 12-day RIVER CRUISE on THE BLUE DANUBE

Glide past fairy-tale castles and medieval villages
on Tauck's popular Blue Danube River cruise.
Explore Prague, Vienna, Salzburg, Cesky Krumlov,
Bratislava, and Budapest plus so much more.

Experience the TAUCK difference!

Trip generously donated by TAUCK

**Purchase a \$100 raffle ticket
for a cruise valued up to \$17,280***

Only 250 tickets will be sold!

* Value of prize may vary depending on departure date and cabin class. The prize is redeemable for travel for two on Tauck's Blue Danube journey. The winner may choose from a category 1, 2, or 3 cabin on any 2024 departure date, based on availability at time of booking. Airfare and Tauck's Cruise Protection product are not included.

FRIDAY NIGHT

JUNE 9, 2023





FRIDAY SILENT AUCTIONS & PARTY

JUNE 9, 2023

6:00 – DOORS OPEN, BIDDING BEGINS

7:15 – SILENT AUCTION SECTION 1 CLOSES

7:50 – SILENT AUCTION SECTION 2 CLOSES

8:20 – SILENT AUCTION SECTION 3 CLOSES

9:00 – EVENT CONCLUDES

ENTERTAINMENT

DJ Sidecar

Dozfy Live Art

Maison de V Strolling Performers

The Lighting Booth

MASTERS OF CEREMONIES

John Kenyon Ellis & Ann Wilkinson Ellis

CATERING & BAR

Fig & Spice Catering

Kitsap Bartending Services



Providing inspiration to the community is what BIMA does. PSE makes sure BIMA's lights stay on.

We're proud to sponsor the Bainbridge Island Museum of Art and the Annual BIMA BASH!

pse.com/bainbridge



**PROUD
BIMA
SUPPORTER.**

WWW.FLOWERINGAROUND.COM

ALINA KOROTKINA



BY APPOINTMENT

Harbor Square | www.korotkina.com | 206.605.1510

*Silent
Auction*

SECTION 1

CLOSES AT 7:15 PM

SILENT AUCTION *Section 1*

S101

S101 ANNA TEICHE

Corner Study, 2019
oil on canvas, 24" square
Donated by the Artist
\$600



S102



S102 GET POTTING

Pre-Columbian-style glazed
pot in earth-fired brown with
red glaze interior, 17" high
Donated by Mark Levine
\$75

S103



S103 WENDY BROWN

*A Giant Blue Heron, a Little
Frog, and a Dragonfly Walked
Into a Garden*, 2023
collage, 13"h x 37"w
Donated by the Artist
\$500

S104



S104 DENISE KESTER

The Peace Maker
print #8/70, 21"h x 17"w
Donated by the Collectors' Circle
\$500

S105



S105 CHRIS DEMAREST

Audrey Hepburn, 2023
pastel paper
Donated by the Artist
Courtesy of Millstream
Bainbridge
\$450

S106



S106 EMILY BLAKE

Burnt Water
weaving, 21"h x 16"w
Donated by Karen Conoley
\$150

S107



**S107 LOUVRE MUSEUM
MARK TOBEY POSTER**
*from retrospective exhibit,
1961*

37.5"h x 27"w framed
Donated by Jim & Susan Rupp
\$650

S108



S108 PETER KEPLER

Darkening Fields
oil, 16"h x 20"w
Donated by Sheila Hughes
\$300

S109



S109 GAME ON!

Seattle Storm vs LA Sparks
Four seats to the
September 10, 2023 game
at 12:00 pm. Sec 13, Row V,
Seats 19, 20, 21 and 22
Donated by Jay Harris
\$460

S110



**S110 ALLAN WELLS
HALLADAY**

Frenchman
watercolor on paper
14"h x 11"w
Donated by the Collectors' Circle
\$300

S111



S111 EDNA GASS

Clown Blanc
mixed media, 14"h x 11"w
Donated by the Collectors' Circle
\$300

S112



S112 W.G. HOOK

Demoliton Series #13, 2019
gesso on board, 13"h x 11"w
Donated by Karen Conoley
\$500

SILENT AUCTION 1

S113 MOVA GLOBES

Magnetic Earth Globe

The Earth Globe is created from high resolution satellite images taken by NASA from space. Hidden magnets provide movement as the Globe rotates. Donated by the Collectors' Circle
\$218

S113



S114



S114 DEBORAH FECHER GRAMSTAD

The Gift, 2023

ceramic, cold finishes
9"h x 4"w with base
Donated by the Artist
\$325

S115



S115 MARK LEVINE

Dogs of Ukraine, 2023

acrylic and pastel
14"h x 18"w framed
Donated by the Artist
\$650

S116 JOEL SACKETT

Photography Field Trip and Limited Edition Book

Explore your passion for photography with Joel Sackett on a morning field trip to a local site. You'll also receive one of the last hardcover copies of his book "Dave's Brain Box", signed by the artist. Donated by the Artist
\$150

S116



S117 MATTHEW X CURRY

Box #23-Bling 1

Bloodwood with Canarywood top, Purpleheart bottom and Crystal handle
Donated by Greg Robinson
\$450

S117



S118



S118 MARK LEVINE

Ukrainian Rap, 2021

acrylic on canvas

17"h x 21"w framed

Donated by the Artist

\$350

S119 CLAYBAIR

Three Ceramic Bowls

Trio of botanical motif ceramic serving bowls

Donated by Kathy Nibarger

\$250

S119



S120



S120 MARK LEVINE

Ukrainian Village, 2023

acrylic and pastel

10"h x 12"w framed

Donated by the Artist

\$350

S121 BARBARA EARL THOMAS

Bird Singing Light

poster with artist's signature

26"h x 38"w framed

Donated by Sheila Hughes

Framing donated by

Jeffrey Moose Gallery

\$300

S121



S122 HELGA WINTER

Celebration

paper, wood, wire sculpture

8" square

Donated by the Collectors' Circle

Courtesy of Collective Visions

Gallery

\$250

S122



S123 SEATTLE OPERA

Das Rheingold at Seattle Opera + Toulouse Petit Kitchen

Two tickets to DAS RHEINGOLD on Aug 12, 16, 18 or 20 (matinee). Mutually agreed upon tour for two of Opera Center. May we suggest a fabulous brunch at Toulouse Petit Kitchen and Lounge before? \$100 gift card included.

Donated by Seattle Opera & Toulouse Petit Kitchen
\$400

S123



S124 JIMMY MIRIKITANI

Japanese Peony, 2007

limited edition print #1/25

23"h x 26.5"w framed

Donated by the Collectors' Circle
Framing donated by
Jeffrey Moose Gallery
\$600

S124



S125 JIMMY MIRIKITANI

Koi Pond, 2007

limited edition print #5/25

23"h x 27"w framed

Donated by the Collectors' Circle
Framing donated by
Jeffrey Moose Gallery
\$600

S125



S126 UNKNOWN

Sushi Crochet!

six-piece handmade, crocheted
sushi with felt trimmings
Donated by the Collectors' Circle
\$300

S126



S127 JIMMY MIRIKITANI

Mother Cat and Baby Cat, 2007

limited edition print #15/25

17"h x 21"w framed

Donated by the Collectors' Circle
Framing donated by
Jeffrey Moose Gallery
\$600

S127



S128



S128 LAURIE C. T. ROSE

A Little Bit of Sunshine, 2022

oil

8" square

Donated by the Artist

\$300

S129



S129 PLEASANT BEACH VILLAGE STAY

Two-night, three-day stay at the Inn at Pleasant Beach includes 1 room, double occupancy based on availability.

Expires 5/31/24.

Donated by Pleasant Beach Village

\$800

S130 IRENE CLARK

Bainbridge Beach Glass Candle Lantern, 2023

Add a glow to your summer evenings with a one-of-a-kind beach glass lantern from our one-of-a-kind BIMA docent, and local artist, Irene Clark. Donated by the Artist

\$125

S131 LESLIE K. NEWMAN

Beneath Bedrock, 2021

digital composition, 13" square

Donated by Karen Conoley

\$200

S132 LEIGH KNOWLES

Passing On

monoprint, 13"h x 13"w

Donated by Karen Conoley

\$350

S133 DEBORAH PEEK

The Architect

wood and paper

Donated by the Collectors' Circle

\$450

S130



S131



S132



S133



SILENT AUCTION 1

S134

S134 LIZ WALTERS

Stacked Whimsey, 2022

A modern quilted wall hanging,
ready-to-display.

66"h x 33"w

Donated by the Artist

\$500



S135



S135 LIZ WALTERS

Quilting Class

One-day quilting class for up
to three adults taught by Liz
Walters in her home sewing
studio overlooking Puget
Sound. Each participant will
complete a quilted table runner
during this full-day class and
be treated to a homemade
lunch. Includes three \$15
gift certificates provided by
Esther's Fabrics.

Donated by the Artist

& Esther's Fabrics

\$345

S136



S136 UNKNOWN

*Vintage Portrait of a Young
Woman, 1840*

24"h x 16"w

Donated by Chapple

& Will Langemack

\$150

S137



S137 PETE SALOUTOS

North Head Lighthouse, 2022

photograph on metal

24"h x 36"w

Donated by the Artist

\$800

S138



S138 PAMELA BERGLUNDH

Boston Terrior

charcoal on paper

20"h x 18"w framed

Donated by Wes King

& Andrea Roby-King

Formerly with Gallery 110

\$600

S139



S139 LYNN BRUNELLE

Fox and Blossoms, 2023

monoprint

19"h x 16"w

Donated by the Artist

\$500

S140 UNKNOWN

Smile!

Collectible toaster cookie jar

Donated by Mark Levine

\$200

S140



S141



S141 DAVID TUPPER

Giving Her Away on Her Wedding Day, 1999

oil

12" square

Donated by Debra Lester

\$300

S142 MATT JOHNSON

Fry's, 2010

graphite, watercolor

8"h x 10.5"w

Donated by Debra Lester

\$300

S142



S143



S143 SETH ROLLAND

Stonehenge Bookends

Exquisitely crafted, each from a single piece of wood. These bookends are stand-alone pieces of art.

Donated by the Collectors' Circle

\$340

S144



S144 PHILENE VAIVODS

The Gala, 2023

mixed media

14"h x 16"w

Donated by the Artist

Courtesy of Whimsy

\$200

SILENT AUCTION 1

S145 CHOCOLATE COVERED STRAWBERRIES FOR THE HOLIDAYS

Send the ultimate holiday gift to 6 of your dearest island friends, one box each, featuring 12 large chocolate covered-strawberries. Each contains an assortment of dark, milk and white chocolated-covered delights, accompanied by a gift bag of homemade shortbread. Beautifully presented and hand delivered on Wednesday, December 20, 2023 to your choice of up to 6 Bainbridge Island addresses.
Donated by Sheila Hughes
\$350

S145



S146

S146 UNKNOWN

Untitled
mixed media
35" h x 47" w
Donated by the Collectors' Circle
\$225



S147

S147 KRI KRI STUDIO

Boat Bowl
graphite, watercolor
8" h x 10.5" w
Donated by the Collectors' Circle
\$40



S148 MAX GROVER

Night Flight
acrylic on paper
7.5" h x 8.5" w
Donated by Greg Robinson
\$300

S148



S149



S149 ARJUN SUBRAMANIAN

The Guardian, 2021

photograph on glass

15.5"h x 21"w

Donated by Thangam

Chandrasekaran

\$250

S150



S150 FRANK LLOYD WRIGHT'S WASMUTH PORTFOLIO

Vintage 1963, limited edition

of 2,600 copies of the 1910

Wasmuth Portfolio of Frank

Lloyd Wright plans.

One hundred drawings in

excellent condition.

Donated by Chapple

& Will Langemack

\$600

S151



S151 GARY NISBET

Beyond This Place

acrylic and mixed media collage
on canvas

48"h x 24"w

Donated by the Collectors' Circle

\$2,200

S152



S152 KATHRYN LESH

Headland, 2021

monotype

24"h x 22"w

Donated by the Artist

\$1,800

WALL OF WONDER

WOW, every mystery gift box and bag is a winner!

Visit the Wall of Wonder on Friday night where every raffle purchase is a winner of at least the value you pay! Win-win!

There are amazing opportunities to take home wonderful items, services and packages! Flirt with the possibility of winning one or more of these fabulous prizes... spa packages, shopping sprees, fine dining, art classes, and even tickets to some of your favorite museums and cultural destinations! We've got it all!

Each ticket is \$125 and there are a limited number!

Here are just a few of the fabulous packages you could win:

- POINT WHITE GUEST HOUSE TWO-NIGHT STAY
- TICKETS TO PACIFIC NORTHWEST BALLET
- \$250 GIFT CERTIFICATE TO PETIT & OLSON BOUTIQUE
- EXCLUSIVE PERSONAL SHOPPING SPREE AT PLUM
- FOUR SEASONS OF PIE FROM SHEILA HUGHES
- SPA AND SALON PACKAGES FROM LOCAL FAVORITES

...and so much more!

THANK YOU TO OUR CONTRIBUTORS

Agate Restaurant
Crimson Cove Smoked Specialties
Bay Massage & Skin Care
Chihuly Garden and Glass
Collectors' Circle
Coquette Bake Shop
Crabtree Brands
details and home garden
Earth & Vine Wine Bar/Marketplace
Island Cool Frozen Yogurt
Island Health & Fitness
Beth Ivey
Lila June Skin Care
Joe's Restaurant

Kim Aiello, Lottie's Place
Nora Vitz Harrison, Online Fit With Nora
Pacific Northwest Ballet
Petit & Olson
PLUM
Red Plantation Market
Greg Robinson
Sheila Hughes
Suzanna Darcy-Hennemann
Sweet Dahlia Baking
RediscoveredU Medical Aesthetics
The Ravine
Susan Wiggs & Jerry Gundersen
BIMA

... and more! See the full list on the Wall!

*Silent
Auction*

SECTION 2

CLOSES AT 7:50 PM

SILENT AUCTION *Section 2*

S201

S201 UNKNOWN

Snowy Beach, ~1920s

painting on silk, mineral
pigments, clam shell gesso
96"h x 30"w

Donated by the Collectors' Circle
\$1,500



S202

S202 IMAO KEINEN

Moon & Cherry, ~1920s

painting on silk, mineral
pigments, clam shell gesso
96"h x 30"w

Donated by the Collectors' Circle
\$1,500



S203

S203 IMAO KEINEN

Moon After Rain, 1924

painting on silk, mineral
pigments, clam shell gesso
96"h x 30"w

Donated by the Collectors' Circle
\$1,500



S204

S204 UNKNOWN

Fireflies, ~1920s

painting on silk, mineral
pigments, clam shell gesso
82.5"h x 22"w

Donated by the Collectors' Circle
\$1,500



S205

S205 UNKNOWN

Shusei Fall Moon, ~1920s

painting on silk, mineral
pigments, clam shell gesso
78"h x 24"w

Donated by the Collectors' Circle
\$1,500



S206



S207

**S206 KATE MCMILLAN**

Gasworks Park '72, 2020
stoneware, 9"h x 5"w
Donated by the Artist
\$550

S207 KATE MCMILLAN

Lincoln Park '04, 2020
Raku ceramic, 11"h x 5"w
Donated by the Artist
\$550

S208

**S208 STEVEN SORMAN**

With You, 1990
4.5'h x 9.5'w
Donated by Steven & Michiko Olson
\$2,000

S209 SARAH GORDON

Into the Sea Forest, 2021
limited edition giclee
22" square framed
Donated by the Artist
\$750

S209



S210

**S210 RICHARD JESSE WATSON**

Stargazer, 2005
print #7/300
22"h x 17.5"w framed
Donated by the Collectors' Circle
Framing donated by
Jeffrey Moose Gallery
\$500

S211

**S211 KATHY ROSS**

Glitterfest
mixed media, 29"h x 18"w
Donated by the Artist
\$500

S212

**S212 JULIA HEWS-EVERETT**

Magical Cubism, 2010
fused glass, 13.5" diameter
Donated by the Artist
\$350

S213

S213 UNKNOWN

*Rose-cut garnet bracelet,
Victorian era*

Offered at 2023 appraised value
Donated by Jeanne E
& Michael Milligan
\$200



S214

S214 UNKNOWN

*Oval cabochon brooch,
Victorian era*

Offered at 2023 appraised value
Donated by Jeanne E
& Michael Milligan
\$75



S215



S215 UNKNOWN

Garnet brooch, Victorian era

Offered at 2023 appraised value
Donated by Jeanne E
& Michael Milligan
\$95

S216



S216 UNKNOWN

Garnet brooch, Victorian era

Offered at 2023 appraised value
Donated by Jeanne E
& Michael Milligan
\$200

S217

S217 UNKNOWN

*Gold-filled garnet earrings with
14K gold posts, Victorian era*

Offered at 2023 appraised value
Donated by Jeanne E
& Michael Milligan
\$150



S218 UNKNOWN

*Set of 3 garnet brooches,
Victorian era*

Offered at 2023 appraised value
Donated by Jeanne E
& Michael Milligan
\$240

S218



S219

**S219 MIRIAM HASKELL**

Gold plate necklace with a pendant of Vishnu, Vintage

Donated by Jeanne E
& Michael Milligan
\$300

S220

**S220 UNKNOWN**

Jadeite Buddha earrings with rhinestone surmount

Donated by Jeanne E
& Michael Milligan
\$100

S221

**S221 UNKNOWN**

Button Up!

Set of four 18K gold and genuine emerald shirt studs
Offered at 2023 appraised value
Donated by Jeanne E
& Michael Milligan
\$600

S222

**S222 UNKNOWN**

Large genuine emerald ring
14K gold, diamond & genuine emerald ring

Offered at 2023 appraised value
Donated by Jeanne E
& Michael Milligan
\$3,000

S223

**S223 UNKNOWN**

Enamel and 18K gold plated frog brooch, Vintage

Donated by Jeanne E
& Michael Milligan
\$85

S224

**S224 UNKNOWN**

Gambling Marker necklace
Engraved and pierced vintage mother of pearl pendant on 14K yellow gold chain

Offered at 2023 appraised value
Donated by Jeanne E
& Michael Milligan
\$400

S225

S225 HICKOK
Vintage fishing reel motif cuff links with chrome plating
Donated by Jeanne E
& Michael Milligan
\$50



S226

S226 NANCY JANE BACKER
Untitled
acrylic, 26"h x 20"w
Donated by the Collectors' Circle
\$250



S227

S227 CORINNE CARBONE
Cocktails for 2, 2022
acrylic, 36" square
Donated by the Artist
\$2,600



S228 UNKNOWN
Martini Glasses, 2005
Pair of generously sized martini glasses, etched, 22nd edition
Donated by Anne
& John Underwood
\$300

S228



S229

S229 ULTIMATE BUMBERSHOOT WEEKEND
Make this the year that you "Go Big at Bumbershoot," with a Weekend Family Pass for two adults and two kids. Art and music explode at Seattle Center over Labor Day weekend with more than 100 artists, aerialists, roller skaters, and rock stars.
Donated by Bumbershoot
\$250



S230

S230 UNKNOWN
Hermanas
folk art, landscape, 28"h x 34"w
Donated by Mark Levine
\$625



S231

**S231 UNKNOWN***Haitian Primitive*

acrylic on canvas, 21" h x 25" w

Donated by Mark Levine

\$475

S232 ALAN NEWBERG*Leavings of a Lyric Fire, 1988*

oil on canvas, 48" h x 108" w

Donated by the Artist

\$4,000

S232

**S233 BIMA ART LIBRARY**

Expand your library with beautiful BIMA-produced catalogs including Ginny Ruffner, Karen Kunc, and Pohlman & Knowles.

Donated by BIMA

\$300

S233

**S234 JEAN HICKS***Felted Hat*

hand felted

Donated by the Artist

\$250

S234

**S235 NORDSTROM**

Gemini, 100% pure wool, lined cape coat from Nordstrom Gallery, size medium, Vintage

Donated by Erin Ashley

\$300

S235



S236

**S236 CHRISTINE STOLL***A Grand Time necklace*

Vintage watch dials and chandelier crystals, reproduction antiqued silver-plated chain (lead & nickel free) with antiqued silver lobster clasp and extender with fleur-de-lis charm.

Donated by the Artist

\$340

S237 UNKNOWN

Ribbon style rhinestone bracelet, Vintage late-1950's
Offered at 2023 appraised value
Donated by Jeanne E
& Michael Milligan
\$100

S237



S238 UNKNOWN

Cubic zirconia earrings sterling silver with 14K white gold backs
Donated by Jeanne E
& Michael Milligan
\$50

S238



S239 UNKNOWN

Mother of Pearl necklace
Donated by Karen Copp
\$75

S239



S240 UNKNOWN

Single strand of freshwater cultured pearls
Donated by Jeanne E
& Michael Milligan
\$40

S240



S241 UNKNOWN

Opera-length cultured pearl necklace
Donated by Jeanne E
& Michael Milligan
\$700

S241



S242 MIRIAM HASKELL

Baroque four-strand pearls with decorative clasp
Donated by Jeanne E
& Michael Milligan
\$100

S242



S243



S244

**S243 UNKNOWN**

Antique French Jet, silver-plated two-piece scarab brooch
 Donated by Jeanne E
 & Michael Milligan
 \$100

S244 UNKNOWN

Pair of brooches, Victorian
 Donated by Jeanne E
 & Michael Milligan
 \$70

S245



S246

**S245 UNKNOWN**

Hands of Fatima necklace
 Donated by Jeanne E
 & Michael Milligan
 \$140

S246 UNKNOWN

Bedouin double box necklace
 Donated by Jeanne E
 & Michael Milligan
 \$150

S247



S248

**S247 UNKNOWN**

Antique Scottish Rams head cloak pin
 Donated by Jeanne E
 & Michael Milligan
 \$100

S248 FRANK KREMENTZ & CO.

Folding sterling silver lorgnette on "Y" chain, Vintage
 Donated by Jeanne E
 & Michael Milligan
 \$75

S249

**S249 UNKNOWN**

Folding gold-filled lorgnette, Vintage
 Donated by Jeanne E
 & Michael Milligan
 \$85

S250 ART GRICE

Seed Series #0781, 2021
photographic print, 22"h x 17"w
Donated by the Artist
\$450

S251 ART GRICE

Seed Series #6031, 2021
photographic print, 22"h x 17"w
Donated by the Artist
\$450

**S252 PEGASUS COFFEE
PRIVATE TASTING FOR 6**

You and five guests will have an afternoon at the Pegasus Coffee roasting headquarters. Learn about the process and how to taste coffee. Includes 2 mugs and 2 bags of coffee. Donated by Pegasus Coffee Co. Inc. \$300

S253 SHEILA'S BOUNTY BOX

BIMA's own Executive Director, Sheila Hughes will fill (and refill) a wooden crate with farm-fresh flowers, herbs, vegetables, and more. Pickup at BIMA: 7/3, 8/14, 9/4 and 10/23. Donated by Sheila Hughes \$400

S254 MARY O'SHAUGHNESSY

The Divergent Path, 2023
letterpress print, 12"h x 9"w
Donated by the Artist
\$400

S255 UNKNOWN

Antique faux horn, tortoiseshell lorgnette necklace
Donated by Jeanne E & Michael Milligan
\$50

S250



S251



S252



S253



S254



S255



S256

**S256 UNKNOWN**

Sterling silver, bevel-set lace agate ring

Donated by Jeanne E
& Michael Milligan
\$75

S257

**S257 KAREN J JENSEN**

Pair of handmade earrings

Donated by the Artist
\$200

S258

**S258 PATTI ORELLANA**

Brass and faux pearl drop earrings

Donated by the Artist
\$30

S259

**S259 SAMANTHA SLATER STUDIO**

Feels Like Velvet

Vintage brass necklace
Donated by the Artist
\$72

S260

**S260 UNKNOWN**

Native American beaded collar

Donated by Karen Copp
\$150

S261

**S261 SALLY PRANGLEY**

Get colorful!

Sally Prangley necklace
& earrings in a Katherine
Ragghianti Jewelry Pouch
Donated by Kathy Nibarger
\$300

S262

**S262 PAMELA WACHTLER**

Cloudy with Sunbreaks, 2022

monotype
18"h x 10"w

Donated by the Artist
\$400

S263 STEVE PARMELEE

Hard Bound, 2015

Donated by the Collectors' Circle
\$550

S263



S264 BRITTNEE SYLVESTER

Into, 2022

acrylic on fabric

48"h x 36"w

Donated by the Artist

\$3,500

S264



S265 LILIANA GRIP

Doggie in the Window, 2022

acrylic, inks, pastels

24"h x 18"w

Donated by the Artist

\$350

S265



S266 UNKNOWN

Arbitrary Carnie

From the personal vault

of Frank Buxton comes a

charming reminder for us all:

"You must be this tall" — to

ride, we assume! Neon sign

Donated by the Collectors' Circle

\$500

S266

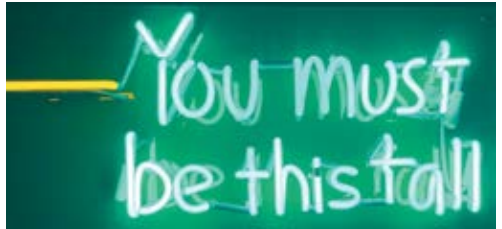

S267 KURT SOLMSEN

Puget Sound Sunset, 2018

oil on linen

16"h x 20"w

Donated by the Artist

\$5,000

S267



*Silent
Auction*

SECTION 3

CLOSES AT 8:20 PM

SILENT AUCTION *Section 3*

S301

S301 AARON MCKNIGHT

Expanse, 2022
pigment print on kozo
23"h x 24"w
Donated by the Artist
\$550



S302 AARON MCKNIGHT

Nocturne I, 2017
birch, carbonized papyrus
on paper
5"h x 4.5"w x .75"d
Donated by the Artist
\$900

S302



S303 LAURIE C. T. ROSE

Artist Laurie Rose will create
an oil portrait of a favorite
furry friend from a high quality
color photo of your choosing,
digital images preferred.
Donated by the Artist
\$500

S303



Example

S304 SAMUEL SPURRIER

*Sweet Summer Flower
Pressing Afternoon*
Join local fiber artist Samuel
Spurrier for a four-hour
hands-on afternoon session
in July or August learning the
secrets of eco-printing on
fabric.
Donated by the Artist
\$250

S304



S305 ANNA MACRAE

Thinginess of Things 1, 2021
mixed media
21"h x 17"w
Donated by the Artist
\$500

S305



S306

**S306 BILL WALCOTT***City of Gold, 2017*

acrylic, 20"h x 32"w

Donated by the Artist

\$2,000

S307

**S307 BIMA PRESENTS LIVE ART WITH DOZFY***Mini Instant Pet Portraits*

only 150 available tonight

\$75 each

S308

**S308 BEER BARROW**

Hunter green wheelbarrow filled with craft beer for your next backyard garden(ing) party. Thanks to members of the Board of Directors for filling the 2023 Beer Barrow!

Donated by the BIMA Board of Directors and Ace Hardware

\$250

S309

**S309 SAVE YOUR FORK-THERE'S PIE**

Four amazing fresh-baked seasonal pies to get you from the Fourth of July through the winter holidays.

Donated by Sheila Hughes

\$250

S310

**S310 DRINK THE WINE, DON'T CHEW THE GUM**

From Jeff Tweiten's stellar, cellar stash comes one Magnum of Belle Glos Pinot Noir, Clark & Telephone, accompanied by chocolates, and a collection of vintage trading cards.

Donated by Vintage Wine Shop at Harbor Square

\$500

SILENT AUCTION 3

S311 BRIE CLYMER

Crested Butte, 2021
oil, 16"h x 12"w
Donated by the Artist
\$600

S311



S312 CARLETTA CARRINGTON WILSON

love [k]not known, 2022
linoleum print, 15.75"h x 21"w
Donated by the Artist
\$700

S312



S313 GINORI

Dinner with Modigliani, 2012
Rare Modigliani dinner set.
Donated by Mark Levine
\$1,000

S313



S314 DINNER'S READY

A trio of highly sought after vintage serving pieces including a rare Steubenville Russel Wright lidded brown casserole.
Donated by Mark Levine
\$150

S314



S315 NELLY ZAGURY

Circlusion I, Caprices of the Eardrum
34"h x 27"w
Donated by the Collectors' Circle
\$5,000

S315



S316



S316 NELLY ZAGURY

Circlusion II, La Source du Feu
34"h x 27"w
Donated by the Collectors' Circle
\$5,000

S317



S317 NELLY ZAGURY

Circlusion III, Nectar de Nacre
Donated by the Collectors' Circle
\$5,000

S318

**S318 ART RETREAT**

Plan your personal retreat to the Grunewald Guild's riverside cabin. Three nights at the Grunewald Guild in Plain, WA, staying in a cozy cabin along the Wenatchee River. Included is a private one-hour drawing or watercolor painting lesson with Shan Wang.

Donated by Grunewald Guild
\$500

S319

**S319 CHILLY HILLY ISLAND LAP WITH KIEL REIJNEN**

Join Kiel Reijnen, former World-Tour cyclist and Bainbridge Island native, for a lap of the iconic Chilly Hilly course followed by a coffee and pastry at Coquette Bakery. Includes a signed jersey!

Donated by Kiel Reijnen
\$800

S320

**S320 GOVERNOR'S ANNUAL HOLIDAY RECEPTION**

You and a guest will join Governor Jay Inslee and First Lady Trudi Inslee for the Annual Holiday Reception at the Executive Mansion in Olympia.

Donated by Trudi Inslee
\$500

S321

**S321 STEPHEN SIDELINGER**

Theatre de Souvenirs

Donated by the Collectors' Circle
\$80

S322

**S322 DAWN MCNAMARA**

TurtleFrogBirdSnakeBee, 2023

ceramic, 7" h x 7" w
Donated by the Artist
\$700

S323 KEEPER OF THE LIGHT: POINT WILSON LIGHTHOUSE GETAWAY

Enjoy the Point Wilson Light Station for two consecutive nights. The interior of the Chief's House features 4 bedrooms, 2 full bathrooms, kitchen, formal dining room, living room and a with spectacular water view! Donated by US Lighthouse Society \$800

S324 DEBORAH FECHER GRAMSTAD

The Imagination Ride, 2020 mixed media, 24”h x 8”w Donated by the Artist \$1,400

S325 STEVE GILBERT

Night Photo on Clipboard, 2014 photograph, 9”h x 12.5”w Donated by Debra Lester \$200

S326 PAVLOVA CLASS, CHAMPAGNE COCKTAILS & NIBBLES WITH CHEF LUCAS

Sip on a champagne cocktail and nibble on hors d'oeuvres while you learn the art of the pavlova. This mystical combination of baked meringue, fresh berries and whipped cream has been perfected by Chef Melinda Lucas. Class held after hours in the Museum, culminating in a pavlova in the galleries. Donated by Chef Melinda Lucas \$650

S323



S324



S325



S326



S327

**S327 CYNTHIA CAMLIN***Cascadia 9, 2010*

watercolor, 21.5"h x 29.5"w

Donated by Debra Lester

\$1,200

S328 GIGI GODFREY*Boathouse*

oil, 10"h x 8"w

Donated by the Artist

\$500

S328



S329

**S329 MICHAEL C. SPAFFORD***Iliad #10, 2004*

woodblock with watercolor

19.5"h x 26"w

Donated by Greg Robinson

\$1,200

S330

**S330 JUICY BITS, APPS & SIPS WITH GREG**

Spend an exclusive after hours, artful evening with Chief Curator, Greg Robinson. One hour gallery tour, with juicy insider insights, followed by artful conversation, appetizers and sips for up to 12 people.

Donated by Greg Robinson

\$450

S332



S331

**S331 VINTAGE PUPPET COLLECTION**

Five unique hand puppets depicting a delightful menagerie elephant, alligator, monkey, and bear, and a friendly clown!

Donated by the Collectors' Circle

\$500

S332 GREGORY GLYNN*Tended*

wood and steel

44"h x 9"w x 13"d

Donated by Greg Robinson

\$3,800

S333 HENNER SCHRODER

Hunters Reward, 1998
cast glass, 19.5”h x 19.5”w
Donated by the Artist
\$1,500

S333



S334 GUY DILL

Drawing #9 from Muster & Throng, 1978
watercolor and pencil
25”h x 38”w
Donated by Nuhad & James Kadlec
\$1,750

S334



S335 SUNSEEKER ESCAPE: SANTA FE

One week stay for two in a one-bedroom king suite at Villas de Santa Fe in Santa Fe, New Mexico. This 528-square-foot air conditioned home-away-from-home provides plenty of space to relax. Close to restaurants and downtown Santa Fe, Villas de Santa Fe is the perfect hotel choice for your extended vacation. Donated by Ronni Fallows
\$2,500

S335

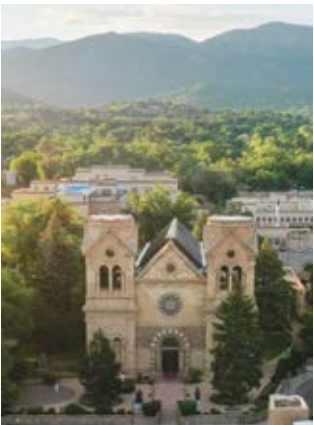

S336 JENNY FILLIUS

Fish Tank, 2014
Repurposed lithographed sheet metal on plywood, 16”h x 18”w
Donated by the Artist
\$400

S336



S337

S337 JAMES ARRABITO

Pearl Rock
framed photograph, 23” square
Donated by the Artist
\$800



S338 & S339



S338 & S339
BIMA LETTERPRESS
PRINTING PARTY

Experience the power of the press! Education staff at BIMA will host up to six people for a letterpress party. We'll show you how to set type and ink up the presses to make your own posters and prints.

Donated by the BIMA Education Department

\$500

S340



S340 JOSEPH H. (wahalatsu?) SEYMOUR, JR.

The Power of Three, 2019
 acrylic, deer hide, maple

20" square

Donated by the Artist

\$1,200

S341



S341 LEA BASILE-LAZARUS

Reaching to the Stars, 2023
 monotype with oil pastel, acrylic, gold marker, 30"h x 22"w

Jeffrey Moose Gallery extends a 20% discount for framing.

Donated by the Artist

\$950

S342



S343



S342 JAZZ CONCERT & MASTERPIECE DINNER FOR 6

Six people will share a beautiful pre-concert Italian dinner in the BIMA galleries before a special concert featuring jazz great Francesco Crosara's tribute to the incomparable Chick Corea. Donated by Sheila Hughes

\$750

S343 LINDA WOLF

Amande, 1974
 artist proof/photograph
 40"h x 31"w

Donated by the Artist

Framing donated by Jeffrey Moose Gallery

\$3,500

S344 LYNN SKORDAL

City Life, 2018
accordion-style artist's book-collaged travel postcard folder
4"h x 6"w, extends to 40"
Donated by the Artist
\$400

S344



S345 LIBKE

Unknown, 1975
egg tempera on paper, limited
edition 13 of 33, 28.5"h x 22"w
Donated by Mark Levine
Framing donated by
Jeffrey Moose Gallery
\$675

S345



S346 NEIL ANDERSSON

Titlow Park Lagoon
oil, 24"h x 20"w
Donated by the Artist
\$1,000

S346



S347 RENEE ZANGARA

Prada, 2018
monoprint, 16"h x 18"w
Donated by the Artist
\$1,000

S347



**S348 EL GAUCHO SEATTLE:
CHEF'S WINE DINNER FOR 4**

Experience El Gaucho Seattle's
world famous hospitality! You
and three friends will enjoy
a Chef's dinner including
El Gaucho signature items
paired with their Sommelier's
selection of wines.
Donated by El Gaucho Seattle
\$900

S348



S349

**S349 SUNSEEKER ESCAPE:
MAZATLAN**

7 Nights in Mazatlan luxuriating in a superbly appointed one king bedroom, plus queen Murphy bed, ocean front condo with full kitchen, balcony, onsite activity concierge, beach-side massage, and more. Relax and enjoy ahh-inspiring views of pool, palms and sunsets.

Donated by Erin Ashley
\$1,400

S350

**S350 TURN-KEY CHILDREN'S
BIRTHDAY PARTY**

Bring up to 20 kids to the museum for a 4-hour party/movie afternoon. BIMA provides a large activity room set up with 2 art stations and games for birthday festivities, followed by a big screen movie, cake, popcorn, and drinks.

Donated by BIMA
\$500

S351

S351 ROBERTA LAVADOUR

In the Bed That I Made, 2010

Artist book made from a found photo album, bound in a four-needle Coptic binding with clamshell box, 8"h x 6"w

Donated by the Artist
\$300

S352

S352 MARK KANG O'HIGGINS

Untitled

oil, 12"h x 16"w

Donated by Sheila Hughes
\$400

S353

S353 GARY FAIGIN

Untitled Landscape

oil, 10" square

Donated by Sheila Hughes
\$400

S354 STELLA LEY

Watch Your Back, 2023

encaustic, mixed media
24" square
Donated by the Artist
\$500

S354



S355 STEPHEN YATES

Adventure II, 2022

acrylic, spray paint on canvas
24" square
Donated by the Artist
\$2,400

S355



S356 STEVEN FEY

Maidenwater Canyon, 1992

silver gelatin BW photograph
26"h x 23"w
Donated by the Artist
\$750

S357 STEVEN FEY

Waterholes Canyon, 1992

silver gelatin BW photograph
26"h x 23"w
Donated by the Artist
\$750

S356



S357



**S358 FINE JEWELRY
REPAIR PLUS CLEANING
PARTY WITH ALINA
KOROTKINA**

Join internationally recognized Bainbridge Island jewelry artist, Alina Korotkina, for a sparkling evening of wine, nibbles and fine jewelry (genuine stones, gold, silver, platinum) cleaning for up to five people. Included is a \$500 gift certificate for repair of your fine jewelry.
Donated by Korotkina Fine Jewelry
\$500

S358



S360



S361



S362



S363



S359

**S359 PRIVATE CHOOSE-YOUR-OWN-FILM PARTY**

Invite up to 40 friends for a private film screening party at BIMA. Every guest gets two drink tickets and all-you-can-eat popcorn. Donated by BIMA
\$1,500

S360 CLERMONT OULMONT*Recontre*

mixed media, 18"h x 22"w
Donated by Wes King & Andrea Roby-King
\$1,500

S361 MUSEUM OF FLIGHT

Our region boasts the largest independent non-profit air and space museum in the world! Package includes 4 museum memberships, lunch, and personal tour with Board chair Steve Taylor. Steve is a 2nd generation test pilot and former Boeing Business Jet president. A tour with Steve is priceless! Donated by Suzanna Darcy-Hennemann
\$700

S362 ADAM GROSOWSKY*Balcony #2*

oil, 24"h x 36"w
Donated by Wes King & Andrea Roby-King
\$1,900

S363 JOE MAX EMMINGER*She's Listening*

acrylic on paper, 44"h x 30"w
Donated by Suzanne & Paul Merriman
\$2,000

SATURDAY NIGHT

JUNE 10, 2023





SATURDAY AUCTIONS & DINNER

JUNE 10, 2023

6:00 – COCKTAIL RECEPTION & SILENT AUCTION

Ribbon Cutting | Trudi Inslee & Cynthia Sears

Tauk River Cruise Ticket Sales

Entertainment by Ambiance Jazz Quartet

7:15 – SILENT AUCTION CLOSES

10th Anniversary Cake Cutting | Joe Wilcynski, *President, BIMA Board of Directors*

Lovelace Gallery

7:30 – DINNER SEATING

Feferman Gallery

7:40 – LAND ACKNOWLEDGEMENT

Chasity Malatesta, *Vice President, BIMA Board of Directors*

7:45 – PROGRAM BEGINS

INTRODUCTIONS

Jeff Randall, *Auctioneer*

John Kenyon Ellis, *Master of Ceremonies*

WELCOME

Sheila Hughes, *Executive Director, BIMA*

Greg Robinson, *Chief Curator, BIMA*

DINNER SERVICE

LIVE AUCTION PART I

GUEST SPEAKER

Michael Greer, *President & CEO, ArtsFund*

VIDEO & RAISE THE PADDLE

LIVE AUCTION PART II

TAUCK RIVER CRUISE RAFFLE DRAWING

9:00 – THANK YOU

Kathy Nibarger, *Bash! Event Co-Chair*

Liz Walters, *Bash! Event Committee*

LEA BASILE-LAZARUS AS I SEE IT



"Colors Sprawling and Dancing with Spirit" © Lea Basile-Lazarus 2022
Paper Pulp Painting, Oil Pastel, 48" x 33"

June 1st through July 29th

jeffrey moose gallery

Proud picture framing partner for the BIMA Bash!

181 Winslow Way E., Suite F, Bainbridge Island, WA 98110
(360) 598-4479 | www.jeffreymoosegallery.com

*Silent
Auction*

SECTION 4

CLOSES AT 7:15 PM

SATURDAY *Silent Auction*

S401

S401 SUSAN SINGLETON

Whispers, 2022

mixed media, 30"h x 22"w
Donated by the Artist
\$2,400



S402

S402 STEVE JENSEN

Goudge Island, 2023

oil on vintage nautical chart,
mounted on recycled wood
16"h x 20"w
Donated by the Artist
\$1,500



S403

S403 KIMBERLY TROWBRIDGE

Doug Fir Forest (Pink), 2019

oil on paper on panel
22"h x 30"w
Donated by Jana Mohr Lone
\$2,500



S404 KAY WALSH

Skedans' Mortuary Poles, 2010

photographic print
22"h x 28"w
Donated by the Artist
\$600

S404



S405 LESLIE WU

Moonlight I, 2023

oil on panel, 6" square
Donated by the Artist
\$1,400

S406 LESLIE WU

Moonlight II, 2023

oil on panel, 6" square
Donated by the Artist
\$1,400

S407 LESLIE WU

Moonlight III, 2023

oil on panel, 6" square
Donated by the Artist
\$1,400

S406



S405



S407



S408

**S408 LOUISE KIKUCHI***Moss Field, 2017*

sumi and gansai on paper

20" square

Donated by the Artist

\$1,250

S409 GARY GROVES*Untitled, 2020*

woodcut print

23"h x 31.75"w

Donated by the Artist

\$800

S409



S410

**S410 CALVIN ALISON***Collectors Piece - Early Edition**Male Torso*

wire sculpture

28"h x 15.5"w

Donated by Karen J. Jensen

\$2,000

S411 JIMMY MIRIKITANI*Mt. Fuji, 2007*

limited edition print #1/25

27"h x 23"w framed

Donated by the Collectors' Circle

Framing donated by

Jeffrey Moose Gallery

\$600

S411

**S412 JIMMY MIRIKITANI***Mother Cat and Baby Cat, 2007*

limited edition print #18/25

23"h x 27"w framed

Donated by the Collectors' Circle

Framing donated by

Jeffrey Moose Gallery

\$600

S412



SILENT AUCTION

S413 PATTY ROGERS

Some Mind, Over What Matters

acrylic conte collage on canvas

36"h x 24"w

Donated by the Artist

\$2,300

S413



S414 ALFRED CURRIER

Boatyard - Port Townsend, 2014

oil

8"h x 10"w

Donated by the Artist

\$850

S414



S415



S415 SOPHIE FRIEDA

Labyrinth, 2019

oil on canvas

36"h x 18"w

Donated by the Artist

\$1,200

S416 UNKNOWN

Atardecer en Taxco

oil

40"h x 48"w

Donated by the Collectors' Circle

\$1,600

S416



S417 W. SCOTT WILSON

Untitled

watercolor

32"h x 40"w

Donated by the Collectors' Circle

\$1,200

S417



S418

**S418 ROBERT SCHLEGEL***Refuge*

oil

8"h x 20"w

Donated by Wes King
& Andrea Roby-King

\$1,000

S419

**S419 PAMELA WACHTLER***Island Garden, 2022*

oil on canvas

20"h x 26"w

Donated by the Artist

\$1,200

S420

**S420 WILLIAM INGHAM***Tree Study, 2017*

graphite on paper

37"h x 30"w

Donated by the Artist

\$1,800

S421

**S421 JIRO YONEZAWA***"Bonds": Series of 2, 1996*

bamboo, urushi

9.5"h x 22"w x 12"d

and 7"h x 20"w x 11"d

Donated by the Collectors' Circle

\$1,600

S422

**S422 ANNE MARTIN
MCCOOL***Aspiration, 2007*

oil on canvas, 40"h x 30"w

Donated by Jana Mohr Lone

\$4,000

S423

**S423 MURRAY MCDAVID
MISSION SINGLE MALT
SCOTCH WHISKEY**Glenlivet 1974, signed by
makerDonated by Anne
& John Underwood

\$2,000

SILENT AUCTION

S424 SLOW APPROACH | VISUAL THINKING

Gather 12 friends or family members for a special Museum tour with BIMA's Education Department. We'll mindfully focus on two or three works to encourage deep looking and group understanding, using a guided discussion approach known as Visual Thinking Strategies (VTS).

Donated by Becky Johnson, BIMA
\$350

S424



S425 PERFORMANCE WINE GLASSES BY RIEDEL

Four Riedel *Performance* tasting sets, total of 16 glasses. Each set contains a Cabernet, Pinot Noir, Sauvignon Blanc, and Chardonnay glass. Discover how the size and shape of your glass influences your perception of aroma and flavour.

Donated by BIMA
\$600

S425



S426 HIGH SPIRITS

Add to your cocktail-making collection with this hand selected assortment of fine spirits, curated by members of the BIMA Board of Directors. Donated by the BIMA Board of Directors
\$500

S426



S427 DAYS OF WINE & ROSES

Add to your libations collection with this hand selected wine lot, curated by members of the BIMA Board of Directors. Donated by the BIMA Board of Directors
\$500

S427



S428

**S428 FINE DINING IN YOUR HOME FOR 10**

Chef Brendan McGill and his team will create a fine dining experience in your home for up to 10 people. They will bring locally farmed, fished and foraged fare for which the Hitchcock Restaurant Group is known.

Donated by Chef Brendan McGill
\$2,000

S429



S430

**S429 VIA LAGO**

French Kande: Lavender Quartz & Silver necklace

Donated by Chapman Fina
\$360

S430 STEPHEN DWECK JEWELRY

Sterling silver bracelet with blue chalcedony, aquamarine and freshwater pearls

Donated by the Collectors' Circle
\$700

S432



S431

**S431 MOVA GALLERY**

Magnetic Earth Globe

The Earth Globe is created from high resolution satellite images taken by NASA from space. Hidden magnets provide movement as the Globe rotates. Donated by the Collectors' Circle
\$218

S432 CASTELLANO FINE JEWELRY

Evening Song necklace

Multi strand of faceted black spinel gemstone beads with custom 14K gold clasp with F/VS2 diamonds.

Donated by the Artist
\$1,600

SILENT AUCTION

S433

S433 JUICY BITS, APPS & SIPS WITH GREG

Spend an exclusive after hours, artful evening with Chief Curator, Greg Robinson. One hour gallery tour, with juicy insider insights, followed by artful conversation, appetizers and sips for up to 12 people. Donated by Greg Robinson
\$450



S434

S434 L'ECOLE NO. 4 MERLOT

Beautifully etched Jeroboam (3L) of mature 1989 Merlot
Donated by James & Nuha Kadlec
\$600



S435



S436



S435 UNKNOWN

Trio of vintage turquoise & sterling silver pieces
bezel-set ring, beetle pin, brooch
Offered at 2023 appraised value.
Donated by Jeanne E & Michael Milligan
\$300

S436 UNKNOWN

Buddha & pink cabochon brooch
Offered at 2023 appraised value.
Donated by Jeanne E & Michael Milligan
\$700

S437 MIRIAM HASKELL

Vintage gold filled, matching set of earrings & necklace
Donated by Jeanne E & Michael Milligan
\$350

S437



S438

S438 UNKNOWN

Vintage carved amethyst pendant & sterling chain
Donated by Jeanne E & Michael Milligan
\$350



S439



S440



S441



S442



S443



S444

**S439 UNKNOWN**

Asymmetrical diamond earring jackets in 14K gold & platinum to pair with your own studs

Offered at 2023 appraised value.

Donated by Jeanne E

& Michael Milligan

\$800

S440 JOSEFF OF HOLLYWOOD

Brass snake necklace & earrings with glass cabochons

Offered at 2023 appraised value.

Donated by Jeanne E

& Michael Milligan

\$800

S441 LAURIE A. LYALL

Asymmetrical 18K yellow gold & sterling "Follies" earrings

Donated by Jeanne E

& Michael Milligan

\$1,000

S442 YVES SAINT LAURENT

Vintage "Rive Gauche" cuff bracelet, #50/500

Donated by Jeanne E

& Michael Milligan

\$1,000

S443 LAURIE A. LYALL

Cultured Tahitian pearl with 5 diamonds in 18K gold pendant

Offered at 2023 appraised value.

Donated by Jeanne E

& Michael Milligan

\$2,400

S444 HEIKKI SEPPA

18K yellow & white gold, brooch/pendant with pear shaped natural opal

Donated by Jeanne E

& Michael Milligan

\$1,500

SILENT AUCTION

S445 SUNSET CRUISE FOR 2

Three hour romantic sunset cruise for 2 on the Ort's beautiful Cutwater 24. Wine & hors d'oeuvres included. Cruise through Port Madison Bay watching for harbor seals and whales on your way to view the sunset. A special evening will be had!
Donated by Jeff & Joanne Ort
\$1,500

S445



S446 GALEN GARWOOD

The Chair
monoprint
32"h x 24"w framed
Donated by Mark Levine
Framing donated by
Jeffrey Moose Gallery
\$2,400

S446



S447



S447 SAN MIGUEL DE ALLENDE WALL DECOR

A charming addition to a wall or nook. The distressed floral-motif shutter closes with a metal latch.
Donated by the Collectors' Circle
\$250

S448 SWINGIN' JAZZ BRUNCH FOR 10

Start your weekend in swingin' style. Host up to ten of your favorite people for a fabulous jazz brunch in your home. You and your guests will enjoy a live set of jazz with BIMA's Director of Communications (and Grammy-nominated drummer!), Korum Bischoff and his trio. Chef Steph of the BIMA Bistro will provide a scrumptious brunch, delivered to your Island home for a morning to remember!
Donated by Korum Bischoff & BIMA Bistro
\$2,300

S448



S449



Example

S449 LAURIE C. T. ROSE

Artist Laurie Rose will create an oil portrait of a favorite furry friend from a high quality color photo of your choosing, digital images preferred.

Donated by the Artist

\$500

S450 ARTFUL SPIRITS

Your group of 6 will relish a spirited visit with Patti Orellana, artist and hostess extraordinaire! You'll view Patti's personal art collection at her home and studio at The Nest, accompanied by appetizers, cocktails and wine.

Donated by Patti Orellana

\$300

S451 SAVE YOUR FORK-THERE'S PIE

Four amazing fresh-baked seasonal pies to get you from the Fourth of July through the winter holidays.

Donated by Sheila Hughes

\$250

S452 SHEILA'S BOUNTY BOX

BIMA's own Executive Director, Sheila Hughes will fill (and refill) a wooden crate with farm-fresh flowers, herbs, vegetables, and more. Pickup at BIMA: 7/3, 8/14, 9/4 and 10/23.

Donated by Sheila Hughes

\$400

S450



S451



S452



SILENT AUCTION

S453 BETZ FAMILY WINERY

*Betz Family Winery Pere de
Familie Vertical*
Donated by Suzanna Darcy-
Hennemann
\$330

S453



S454 QUILCEDA CREEK

*1.5 Liter Magnum, Quilceda
Creek Cabernet Sauvignon*
Donated by Suzanna Darcy-
Hennemann
\$475

S455



S454



S455 BIMA ART LIBRARY

Expand your library with
beautiful BIMA-produced
catalogs including Ginny
Ruffner, Karen Kunc, and
Pohlman & Knowles.
Donated by BIMA
\$300

Stoel Rives
proudly
supports
BIMA and
the Bash!

Stoel.com



Stoel Rives LLP



Eagle Harbor Wine Co.
is a proud supporter of
BIMA Bash! 2023.

<https://eagleharbor.wine>

Live Auction

WELCOME TO THE MOST
EXTRAORDINARY MOMENT OF THE

BIMA *Bash!*

WHERE ART, LAUGHTER, AND GENEROSITY
COMBINE IN SUPPORT OF THE
BAINBRIDGE ISLAND MUSEUM OF ART.

10TH
ANNIVERSARY
2013-2023

SATURDAY *Live Auction*

L1

L1 JOHN KEPPELER

Deep Blue Sea

Formed and fused on Bainbridge Island sand at over 1500 degrees. Pattern conceived by the artist's many years growing up in Hawaii, while relaxing and drifting off supported by the water.

4"h x 16"w

Donated by the Artist

\$1,000

L2

L2 LITTLE AND LEWIS

Spirit in the Woods, 1995

A 10th anniversary find! Vintage Little & Lewis concrete sculpture from the Artists' private collection. 23" dia.

Donated by the Artists

Priceless

L3

L3 JOHNPAUL JONES

Raven Rising, 2023

ink and charcoal

24"h x 36"w

Donated by the Artist

\$3,000

L4 BIMA PRESENTS

DOZFY | LIVE ART

Cocktail Hour Art in Action: The live art, cocktail hour painting, of Dozfy comes to the stage for bidding.

Donated by BIMA

\$1,500

L4



L5



Photo: Parker Miles Blohm/KNKX Public Radio

L5 GR SQUARED: GINNY RUFFNER & GREG ROBINSON PARTY FOR 30

Celebrate your own passionate affair! Enjoy hearty appetizers, wine & cocktails in the wonderful home, studio and garden of renowned artist Ginny Ruffner, in historic downtown Ballard. Stroll through paradise with up to 30 of your closest friends, hosted by the artist and Greg Robinson, BIMA's chief curator. You and Greg will craft your ideal party for a mutually agreed upon date.

Expires 12/31/2024

Donated by Ginny Ruffner
& Greg Robinson

\$2,023

L6



L6 MARCEIL DELACY

Mischief, 2020

juniper wood, 17"h x 9"w

Donated by the Artist

Courtesy of Smith & Vallee Gallery

\$3,000

L7



L7 GERARD TSUTAKAWA

The Beginning, 2022

bronze, 7.75" dia.

Donated by the Artist

Courtesy of Woodside Braseth
Gallery

\$3,200

**L8 APERITIF AT THE
LINO TAGLIAPIETRA SEATTLE
SHOWROOM**

Whet your appetite for beautiful glass art with a visit to Lino Tagliapietra's studio in Belltown Seattle. Bring along up to 10 guests for a rare and intimate look at the Maestro at work. Appetizers will be served along with gracious hospitality of the Tagliapietra family and studio. Date and time will be mutually arranged. Donated by Lino Tagliapietra Inc. \$2,500

L8



Courtesy of Lino Tagliapietra Inc.

L9 DAVID EISENHOUR

Jellyfish XIV, 2013
cast bronze, 9"h x 8"w
Donated by the Artist
Courtesy of Smith & Vallee Gallery
\$2,400

L9



**L10 SUGAR AND SALT:
THE ULTIMATE BOOK CLUB
DINNER**

Host an intimate book club dinner in your home featuring Bainbridge Island author Susan Wiggs. Susan will autograph six copies of her book "Sugar and Salt". Using recipes from Susan's book, Chef JJ Johnson of Wanderlust NW Catering will work with the auction winner to schedule & plan a private & customized 5 course wine-pairing dinner for 6 people, using wines from your collection. Donated by the Artist \$2,000

L10



L11

**L11 ALINA KOROTKINA*****Convertible Freshwater Baroque Pearl Necklace & Matching Earrings***

Stunning opera-length necklace converts from single length to double strand to lariat style, with designer European lock clasp. Created by Bainbridge Island's own internationally acclaimed jewelry artist, Alina Korotkina, this stunning addition to your wardrobe is complemented by the matching earrings: 18 mm baroque pearls set in 14K gold.

Donated by the Artist
\$3,500

L12

**L12 ALFREDO ARREGUIN*****Swimming Mates***

oil on canvas
30" square
Donated by Cynthia Sears
\$8,600

L13 JENNY POHLMAN & SABRINA KNOWLES***Pacific Seascape, Witness Series, 2022***

Giclée print, glass
18"h x 25"w
Donated by the Artists
\$7,000

L13



**L14 LUXURY BOUTIQUE
MELROSE GEORGETOWN
HOTEL 3 DAY STAY**

3-day stay at the luxury boutique Melrose Georgetown Hotel for a truly inspirational stay in our nation's capital. Includes breakfast daily and a dinner for two at Jardenea Farm to Fork Restaurant. Special tour of the Library of Congress and the National Museum of the American Indian. Expires 5/30/23
Donated by Johnna & Fred Kleisner
\$2,500

L15 PHILLIP LEVINE

Portrait
bronze
18"h x 16"w
Donated by Joshua & Aaron Levine
\$5,000

L14



L15



L16

**L16 KURT SOLMSSEN***Small Yellow Boat, 2022*

oil on linen

12"h x 14"w

Donated by the Artist

Courtesy of Linda Hodges Gallery

\$5,000

L17 WENDY ORVILLE*Three Trees, Union Bay No. 3, 2022*

monotype, unique

27"h x 26"w

Donated by the Artist

Framing donated by Sam Davidson

\$2,300

L17

**L18 ACE! CHOIR SPECIAL PERFORMANCE & DINNER FOR 12 HOSTED BY SHEILA HUGHES**

Mahalia Jackson said "without a song, each day would be a century." Last year the African American Cultural Ensemble, the special singing group of the Northwest African American Museum, brought down the house at BIMA with a soul-stirring evening of music. ACE! is back this year with a program of hope and holiday warmth. Bring your special group of 12 guests to the Museum early for a chicken & fixings pre-function dinner, while supporting two amazing institutions - BIMA and NAAM. December Date TBD
 Donated by Sheila Hughes
 \$1,200

L18



LIVE AUCTION

L19 RICHARD JESSE WATSON

Blast!, 2022

oil on canvas, 3'h x 4'w

Join artist Richard Jesse Watson for an exclusive studio tour with hors d'oeuvres and local wines.

Special guest, Phina Pipia (tuba wielding model for RJ's painting *Blast!*) will soothe your soul with a sousaphone serenade. (After 10/23)
Donated by the Artist

\$11,500

L19



L20 BENJAMIN MOORE

Interior Fold bowl/platter

blown glass, 15.5" dia.

Seattle glass art legend Benjamin Moore was a long-time faculty member at the Pilchuck Glass School, and instrumental in connecting the American studio glass movement to the masters of European glasswork from Italy, Germany, and Sweden.

Donated by Ann & John Underwood
\$7,000

L20



**L21 CRAZY DELICIOUS
ASIAN CUISINE FOR 10 WITH
CHEF SOK FEATHERSTON**

Your own private chef will create an amazing contemporary Asian meal with luxurious ingredients for your closest friends or family, served and enjoyed in the gorgeous waterfront home of Ralph & Alicia Siegel. Choose from any of Finders Keepers pre-created menus or create your own custom menu with expert guidance from talented Chef Sok.

Donated by Chef Sok Featherston of Finders Keepers Catering, Ralph & Alicia Siegel
\$3,000

L21



L22

**L22 ANNE SCHREIVOGL***Cat's Perspective*

acrylic

30"h x 24"w

Donated by the Artist

Courtesy of Screechingbird Studios

\$2,000

L23 KEIKO HARA*Verse-Imbuing in Red, 2004*

lithograph print

44"h x 30"w

Donated by the Artist

Courtesy of Ebo Gallery

\$4,750

L23

**L24 5 NIGHTS IN NORTHERN ITALY**

First time up for auction! Enjoy five nights in the northern Italy hill town of Pieve di Teco right on the Piazza Cavour. Wander the streets of this small medieval village where you really might hear families singing along to the sound of an accordion lilting through an alleyway. Enjoy a trip to the local market with your host, a former pastry chef, and make the meal of a lifetime to be enjoyed by candlelight in a dining room with exposed brick arched ceilings. Donated by Ivy & Robert White

\$3,500

L24

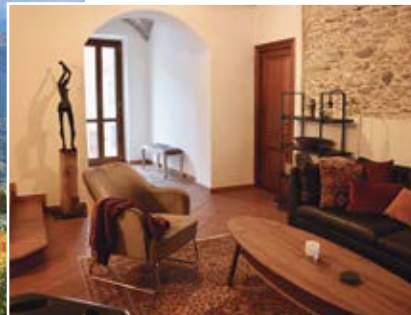

L25 SCOTT FIFE

Hummingbirds, 2004

lithograph print

30”h x 44”w framed

Donated by the Artist

Courtesy of Ebo Gallery

Framing donated by

Jeffrey Moose Gallery

\$4,750

L25



L26 UP ON THE ROOF

At night the stars put on a show for free... and darling you can share it all with me! The Drifters might have been singing about Fletcher Bay Winery's beautiful rooftop. Host up to 20 guests with a delightful custom menu of savory bites and sweet treats created by Fig & Spice, including on-site staff to expertly serve your appetizer and dessert delights. The Fletcher Bay rooftop terrace can accommodate up to 100 people. Donated by Fletcher Bay Winery, Fig & Spice Catering
\$4,500

L26



L27 BECKY FLETCHER

Madrona, 2023

oil on canvas

40”h x 30”w

Donated by the Artist

\$3,000

L27



L28

**L28 BIMA PRESENTS DOZFY**

Live Auction | Live Art: Live art artist, Dozfy brings his inimitable energy and talent to the creation of a painting completed while you watch, during dinner and the live auction.

Donated by BIMA

\$1,500

L29

**L29 THE LAST GLASS FLOAT**

Hand crafted by the young artisans at Hilltop Artists in Tacoma, this is a very special item in celebration of BIMA's 10th anniversary. Over 200 were hidden around our region and this is the last one crafted.

Donated by BIMA

Priceless!

Auction Rules

CHECK IN

Upon entering BIMA for either of the Friday or Saturday night auctions, you will receive a bid number for bidding on Silent and Live Auction items. Bid numbers are assigned per household. A help desk will be available for any Check In questions or requests.

SILENT AUCTIONS

Silent Auctions will open per the published Schedule of Events. The minimum bid and prescribed raise for each item is written on the bid sheet by the item. To be valid, bids must comply with these amounts and be legible. To place a bid, write your bid number next to the amount on the bid sheet. Doing so constitutes a legal contract to purchase that Silent Auction item at the price you stated if your bid is the winning bid. The last (highest) valid bid entered at the moment the section closes will be the winning bid. A bid may not be crossed out once entered on the form.

A Maximum Guaranteed Bid is stated on each bid sheet. By placing your bid number in this box, the bidding closes. The item is yours and will be available for pick up or delivery per instructions on the following page (see Pick Up). The Auction Committee reserves the right to withdraw any item at any time without notice before the actual sale. In the event of a dispute, the Executive Director (representing the Auction Committee) shall act as final authority in determining the winning bid.

LIVE AUCTION

Live Auction bidding will begin according to the published Schedule of Events. When bidding, please hold up your bid number toward the auctioneer. The Live Auction will continue until all items are sold. If a group is bidding on one item, please designate one person to place your combined bid. Auction items will be awarded to one purchaser only. A bid acknowledged by the auctioneer is a legal contract to purchase the item.

CONFIDENTIAL ABSENTEE BIDDING

All Saturday ticket holders are eligible to place absentee bids on any auction items. Eligible absentee bids must be placed using the Absentee Bid Form. This bid form will be available on Friday (Friday, June 9, from 6pm to 9pm) or upon request. Absentee bids for the Silent Auction items will be placed 20 minutes after the doors open for Silent Auctions. Bids are kept and placed by a small (confidential) team. The bidder will be notified within 24 hours if their bid wins the item(s). Live Auction absentee bids can be placed by a dedicated BIMA staff person or volunteer who will bid in increments (up to your maximum amount) as requested by the auctioneer only following another legitimate bid from an auction attendee. Absentee bids are kept confidential. For inquiries regarding absentee bids, please contact Peter Raffa at peter@biartmuseum.org, or 206.641.1747 (cell).

PAYMENT

All items must be paid for by the end of the evening unless other arrangements have been made at or prior to check in. For your convenience, we provide an Express Pay option so that you may pre-register your credit card. We gladly accept Cash, Check, MasterCard, American Express, and VISA. By providing your credit card information, you are giving BIMA permission to charge that credit card for all purchases and donations made during the BIMA Bash! (unless other arrangements have been made) and agree to pay the credit card issuer pursuant to their terms. To arrange payment via an IRA or Donor Advised Fund, please contact Eden Hall at 206.451.4016 or eden@biartmuseum.org.

Auction Rules

PICK UP

During the Event:

Once you have paid for your items at Check Out, you will be issued a receipt to pick up tangible items at the Frank Buxton Auditorium. If your purchases are eligible for delivery, please indicate this at Check Out (see After the Event below). Friday: items will be available for pick up approximately 30 minutes after the auction section has closed. We appreciate your patience while we carefully pack and collect your items. Saturday: items will be available for pick up after the live auction has ended. Certificates will be available at Check Out.

After the Event:

If you are unable to take your items home the night of the event please advise the Check Out team. The Museum will be open Sunday and Monday from 10am to 5pm with items conveniently located in the Frank Buxton Auditorium. After Monday, please contact Sarah Sprouse at sarahs@biartmuseum.org to arrange for pick up (or delivery if applicable).

Delivery is available for guests who have purchased large, fragile or a bulk amount of items. Simply ask about delivery at check-out, and arrangements will be made with you in the days immediately following the event.

TERMS OF SALE

Unless otherwise noted, all certificates for goods and services must be used within one year of the auction date. All items and services are subject to the terms and conditions specified by the donors. Potential bidders may request assistance to inspect auction items during the events. BIMA will have dedicated auction representatives for this purpose. All sales are final. There will be no exchanges or refunds. Bainbridge Island Museum of Art (BIMA) does not make any expressed or implied warranties or guarantees on auction items regarding quality or value of items. BIMA attempts to describe and catalog all items correctly, but all items are offered and sold "AS IS" and "WITH ALL FAULTS."

BIMA neither warrants nor represents, and in no event shall be responsible for the correctness of descriptions, genuineness, authorship, provenance or condition of the items. No statement made in this catalog or made orally at the auction or elsewhere shall be deemed such a warranty for tax purposes or market value. Items have not been appraised unless otherwise noted.

Reservations for trips and vacation accommodations must be mutually arranged with the donor unless otherwise noted. No refunds will be allowed on travel packages for canceled tickets and/or accommodations.

The buyer waives any claim for liability against BIMA, its elected and appointed officials, members and employees, sponsors, volunteers connected with the auction, and/or the donor of the item. Neither BIMA nor the donor is responsible for any personal injuries or damage that may result from the use of the property or services.

TAX INFORMATION

This catalog lists the fair market value of each item. Please check with your tax advisor for charitable contributions. BIMA will mail you an acknowledgement letter for your records.

Artist Index

- Calvin Alison (S410)
Little and Lewis (L2)
Neil Andersson (S346)
James Arrabito (S337)
Alfredo Arreguin (L12)
Nancy Jane Backer (S226)
Lea Basile-Lazarus (S341)
Pamela Berglundh (S138)
BIMA Library (S233, S455)
Emily Blake (S106)
Wendy Brown (S103)
Lynn Brunelle (S139)
Cynthia Camlin (S327)
Corinne Carbone (S227)
Irene Clark (S130)
Brie Clymer (S311)
Alfred Currier (S414)
Matthew X Curry (S117)
Marceil DeLacy (L6)
Chris Demarest (S105)
Guy Dill (S334)
Dozfy (S307, L4, L28)
Stephen Dweck (S430)
David Eisenhour (L9)
Joe Max Emminger (S363)
Gary Faigin (S353)
Deborah Fecher Gramstad (S114, S324)
Steven Fey (S356-S357)
Scott Fife (L25)
Jenny Fillius (S336)
Castellano Fine Jewelry (S432)
Becky Fletcher (L27)
Sophie Frieda (S415)
Galen Garwood (S446)
Edna Gass (S111)
Steve Gilbert (S325)
Gregory Glynn (S332)
Gigi Godfrey (S328)
Sarah Gordon (S209)
Art Grice (S250-S251)
Liliana Grip (S265)
Adam Grosowsky (S362)
Max Grover (S148)
Gary Groves (S409)
Allan Wells Halladay (S110)
Keiko Hara (L23)
Jay Harris (S109)
Julia Hews-Everett (S212)
Jean Hicks (S234)
Hilltop Artists (L29)
W.G. Hook (S112)
William Ingham (S420)
Karen J Jensen (S257)
Steve Jensen (S402)
Matt Johnson (S142)
Johnpaul Jones (L3)
Leslie K. Newman (S131)
Mark Kang O'Higgins (S352)
Imao Keinen (S202-S203)
Peter Kepler (S108)
John Keppeler (L1)
Denise Kester (S104)
Louise Kikuchi (S408)
Leigh Knowles (S132)
Alina Korotkina (L11)
Kri Kri Studio (S147)
Via Lago (S429)
Roberta Lavadour (S351)
Kathryn Lesh (S152)
Phillip Levine (L15)
Mark Levine (S102, S115, S118, S120)
Stella Ley (S354)
Libke (S345)
Laurie A. Lyall (S441, S443)
Anna Macrae (S305)
Anne Martin McCool (S422)
Aaron McKnight (S301-S302)
Kate McMillan (S206-S207)
Dawn McNamara (S322)
Jimmy Mirikitani (S124-S125, S127, S411-S412)
Benjamin Moore (L20)
Alan Newberg (S232)
Gary Nisbet (S151)
Mary O'Shaughnessy (S254)
Patti Orellana (S258)
Wendy Orville (L17)
Clermonde Oulmont (S360)
Steve Parmelee (S263)
Deborah Peek (S133)
Jenny Pohlman
& Sabrina Knowles (L13)
Sally Prangle (S261)
Patty Rogers (S413)
Seth Rolland (S143)
Laurie C. T. Rose (S128, S303, S449)
Kathy Ross (S211)
Jim & Susan Rupp (S107)
Joel Sackett (S116)
Pete Saloutos (S137)
Robert Schlegel (S418)
Anne Schreivogl (L22)
Henner Schroder (S333)
Heikki Seppa (S444)
Joseph H. (wahalatsu?)
Seymour, Jr. (S340)
Stephen Sidelinger (S321)
Susan Singleton (S401)
Lynn Skordal (S344)
Samantha Slater Studio (S259)
Kurt Solmssen (S267, L16)
Steven Sorman (S208)
Michael C. Spafford (S329)
Christine Stoll (S236)
Arjun Subramanian (S149)
Brittnee Sylvester (S264)
Anna Teiche (S101)
Barbara Earl Thomas (S121)
Kimberly Trowbridge (S403)
Gerard Tsutakawa (L7)
David Tupper (S141)
Philene Vaivods (S144)
Pamela Wachtler (S262, S419)
Bill Walcott (S306)
Kay Walsh (S404)
Liz Walters (S134)
Richard Jesse Watson (S210, L19)
Carletta Carrington Wilson (S312)
W. Scott Wilson (S417)
Helga Winter (S122)
Linda Wolf (S343)
Leslie Wu (S405-S407)
Stephen Yates (S355)
Jiro Yonezawa (S421)
Nelly Zagury (S315-S317)
Renee Zangara (S347)

Experience Index

GAME ON! Seattle Storm vs LA Sparks (S109)

Photography Field Trip with Joel Sackett (S116)

Seattle Opera (S123)

Pleasant Beach Village (S129)

Quilting Class with Liz Walters (S135)

Chocolate Covered Strawberries for the Holidays (S145)

Ultimate Bumbershoot Weekend (S229)

Pegasus Coffee Private Tasting for 6 (S252)

Sheila's Bounty Box (S253, S452)

Sweet Summer Flower Pressing Afternoon with Samuel Spurrier (S304)

Beer Barrow (S308)

Save Your Fork-There's Pie (S309, S451)

Drink the Wine, Don't Chew the Gum (S310)

Art Retreat at the Grunewald Guild (S318)

Chilly Hilly Island Lap with Kiel Reijnen (S319)

Governor's Annual Holiday Reception (S320)

Keeper of the Light: Point Wilson Lighthouse Getaway (S323)

Pavlova Class, Champagne Cocktails & Nibbles with Chef Lucas (S326)

Juicy Bits, Apps & Sips with Greg Robinson (S330, S433)

Sunseeker Escape: Santa Fe (S335)

BIMA Letterpress Printing Party (S338 & S339)

Jazz Concert & Masterpiece Dinner for 6 (S342)

El Gaucho Seattle: Chef's Wine Dinner for 4 (S348)

Sunseeker Escape: Mazatlan (S349)

Turn-Key Children's Birthday Party at BIMA (S350)

Fine Jewelry Repair plus Cleaning Party with Alina Korotkina (S358)

Private Choose-Your-Own-Film Party at BIMA (S359)

Museum of Flight (S361)

Murray McDavid Mission Single Malt Scotch Whiskey (S423)

Slow Approach | Visual Thinking at BIMA (S424)

Fine dining in your home for 10 with Chef Brendan McGill (S428)

L'Ecole No. 4 Merlot (S434)

Sunset Cruise for 2 with Jeff & Joanne Ort (S445)

Swingin' Jazz Brunch for 10 with Korum Bischoff and trio (S448)

Artful Spirits with Patti Orellana (S450)

Betz Family Winery (S453)

Ginny Ruffner & Greg Robinson Party for 30 (L5)

Aperitif at the Lino Tagliapietra Seattle Showroom (L8)

Sugar and Salt: The Ultimate Book Club Dinner with Susan Wiggs (L10)

Luxury Boutique Melrose Georgetown Hotel 3 day stay (L14)

ACE! Choir Special Performance with Dinner for 12 hosted by Sheila Hughes (L18)

Crazy Delicious Asian Cuisine with Chef Sok Featherston of Finders Keepers Catering, at the home of Ralph & Alicia Siegel (L21)

5 Nights in Northern Italy (L24)

Up on the Roof with Fletcher Bay Winery, Fig & Spice Catering (L26)



Offering catering
and private in-home
chef services for dinner
parties & special events,
on Bainbridge Island
or anywhere.

Locally-sourced,
highest-quality seasonal
cuisine, prepared with
care by Chef JJ.

www.wanderlustnwcatering.com



**Kitsap County's
Premier Boutique Bakery**

Consider us your custom order
specialists! From cakes to cupcakes,
mini-desserts, and more - we can
create something special to match
your theme and preferences. We
can deliver and set up your desserts
anywhere in Washington state!



360-908-8096

10726 Silverdale Way NW #107

Orders@BellaBellaBakery.com

BellaBellaBakery.com

.....

10 years ago, the founder had a vision of a museum that represents our region and our time.

Congratulations Bainbridge Island for making it a reality.

In anticipation of the next decade,
– Bennett Howard Studios

.....



Your Generosity Supports:



A Platform & Resource for Artists

Year-Round Rotating Exhibitions
Artist Talks & Videos
Workshops & Demos
Networking, Resources & Advocacy
Teaching Artist Employment
Museum Store & Pop-Up Sales



Arts, Cultural & Humanities Programs

Films
Concerts
Spoken Word, Poetry
& Literary Events
Festivals
Cultural Celebrations
Humanities Programs



A Community Hub

Vibrant Membership Organization
A Living Room for our Community
Non-Profit Partner & Presenter
Forum for Ideas & Community
Conversation
Collaborative Initiatives
Volunteer Network



Educational Resources

Student Field Trips
After School Art & Workshops
Summer Camps
Art After Dark
Creative Aging Programs
Workshops & Classes